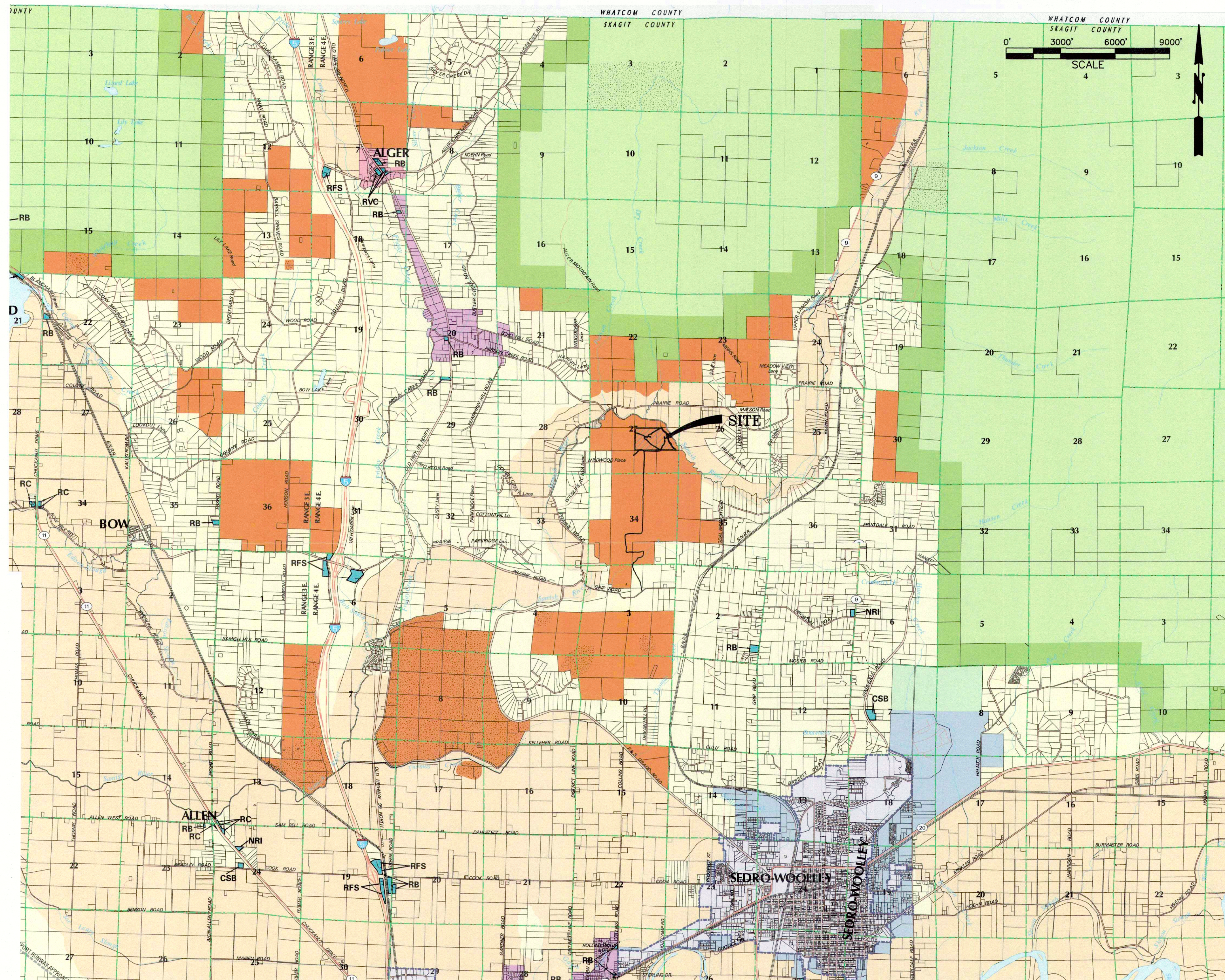

Exhibit B-52: Revised Vicinity Map Sheet C0



GRIP ROAD GRAVEL MINE
GRIP ROAD, SEDRO-WOOLLEY WA
IN A PORTION OF N 1/2 OF SE 1/4 OF
SECTION 27, TOWNSHIP 36 NORTH, RANGE 4 EAST, W.M.
SKAGIT COUNTY, WASHINGTON

LEGEND

- Incorporated Areas
- [UGA] Urban Growth Areas

RURAL

- [RRV] Rural Reserve
- [RI] Rural Intermediate
- [RV] Rural Village Residential

NATURAL RESOURCE LAND [NRL]

- [RRc-NRL] Rural Resource - NRL
- [Ag-NRL] Agriculture - NRL
- [SF-NRL] Secondary Forest - NRL
- [IF-NRL] Industrial Forest - NRL
- [MRO] Mineral Resource Overlay

COMMERCIAL / INDUSTRIAL

- Commercial / Industrial
- [RB] Rural Business
- [RC] Rural Center
- [RVC] Rural Village Commercial
- [RFS] Rural Freeway Service
- [NRI] Natural Resource Industrial
- [SRT] Small-Scale Recreation & Tourism
- [CSB] Cottage Industry / Small-Scale Business
- [RMI] Rural Marine Industrial
- [MID] Major Industrial Developments
- (No properties currently designated)
- [MPR] Master Planned Resorts
- (No properties currently designated)

OPEN SPACE

- [OSRSI] Public Open Space of
Statewide/Regional Importance

SURVEY DESCRIPTION

P50155 -

THE NORTHEAST QUARTER OF THE SOUTHEAST QUARTER OF SECTION 27, TOWNSHIP 36 NORTH, RANGE 4 EAST, W.M., SKAGIT COUNTY, WASHINGTON:

EXCEPT THAT PORTION LYING NORTHEASTERLY OF THE SAMISH RIVER AS IT PRESENTLY EXISTS;

SUBJECT TO AND TOGETHER WITH AND EASEMENT FOR INGRESS, EGRESS, AND UTILITIES OVER THE EAST 30 FEET OF THE EAST HALF OF THE SOUTHEAST QUARTER OF SECTION 27, TOWNSHIP 36 NORTH, RANGE 4 EAST, W.M., SKAGIT COUNTY, WASHINGTON, LYING SOUTH OF THE SAMISH RIVER;

EXCEPT THAT PORTION LYING NORTHEASTERLY OF THE SAMISH RIVER AS IT PRESENTLY EXISTS;

SUBJECT TO EASEMENTS AND RESTRICTIONS OF RECORD, IF ANY.

P125644 -

THE NORTH HALF OF THE NORTHWEST QUARTER OF THE SOUTHEAST QUARTER OF SECTION 27, TOWNSHIP 36 NORTH, RANGE 4 EAST, W.M., SKAGIT COUNTY, WASHINGTON:

SUBJECT TO AND TOGETHER WITH AND EASEMENT FOR INGRESS, EGRESS, AND UTILITIES OVER THE WEST 30 FEET OF THE WEST HALF OF THE SOUTHEAST QUARTER OF SECTION 27, TOWNSHIP 36 NORTH, RANGE 4 EAST, W.M., SKAGIT COUNTY, WASHINGTON;

SUBJECT TO EASEMENTS AND RESTRICTIONS OF RECORD, IF ANY.

P125645 -

THE SOUTH HALF OF THE NORTHWEST QUARTER OF THE SOUTHEAST QUARTER OF SECTION 27, TOWNSHIP 36 NORTH, RANGE 4 EAST, W.M., SKAGIT COUNTY, WASHINGTON:

SUBJECT TO AND TOGETHER WITH AND EASEMENT FOR INGRESS, EGRESS, AND UTILITIES OVER THE WEST 30 FEET OF THE WEST HALF OF THE SOUTHEAST QUARTER OF SECTION 27, TOWNSHIP 36 NORTH, RANGE 4 EAST, W.M., SKAGIT COUNTY, WASHINGTON;

SUBJECT TO EASEMENTS AND RESTRICTIONS OF RECORD, IF ANY.

SHEET C0 OF 7 PL15-0000

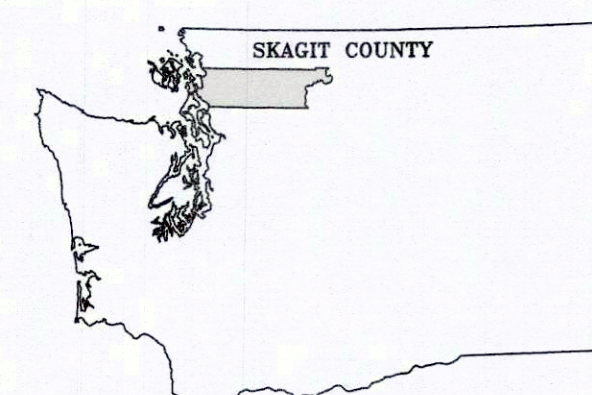

VICINITY MAP
GRIP ROAD GRAVEL MINE PERMIT NO. 15-XXXXXX
GRIP ROAD, SEDRO-WOOLLEY
N 1/2 OF SE 1/4 OF SECTION 27, T. 36 N., R. 4 E., W.M.
SKAGIT COUNTY, WASHINGTON

DATUM: NAVD 88
MERIDIAN: WSPN
SEMRAU ENGINEERING & SURVEYING
SURVEYING • ENGINEERING • PLANNING
MOUNT VERNON, WA 98273 360-424-9566
SCALE: 1"= 6000'
JOB NO. 5166